VISIT…

LANZAROTE Caliente.COM

Survival

Words and Music by Matthew Bellamy

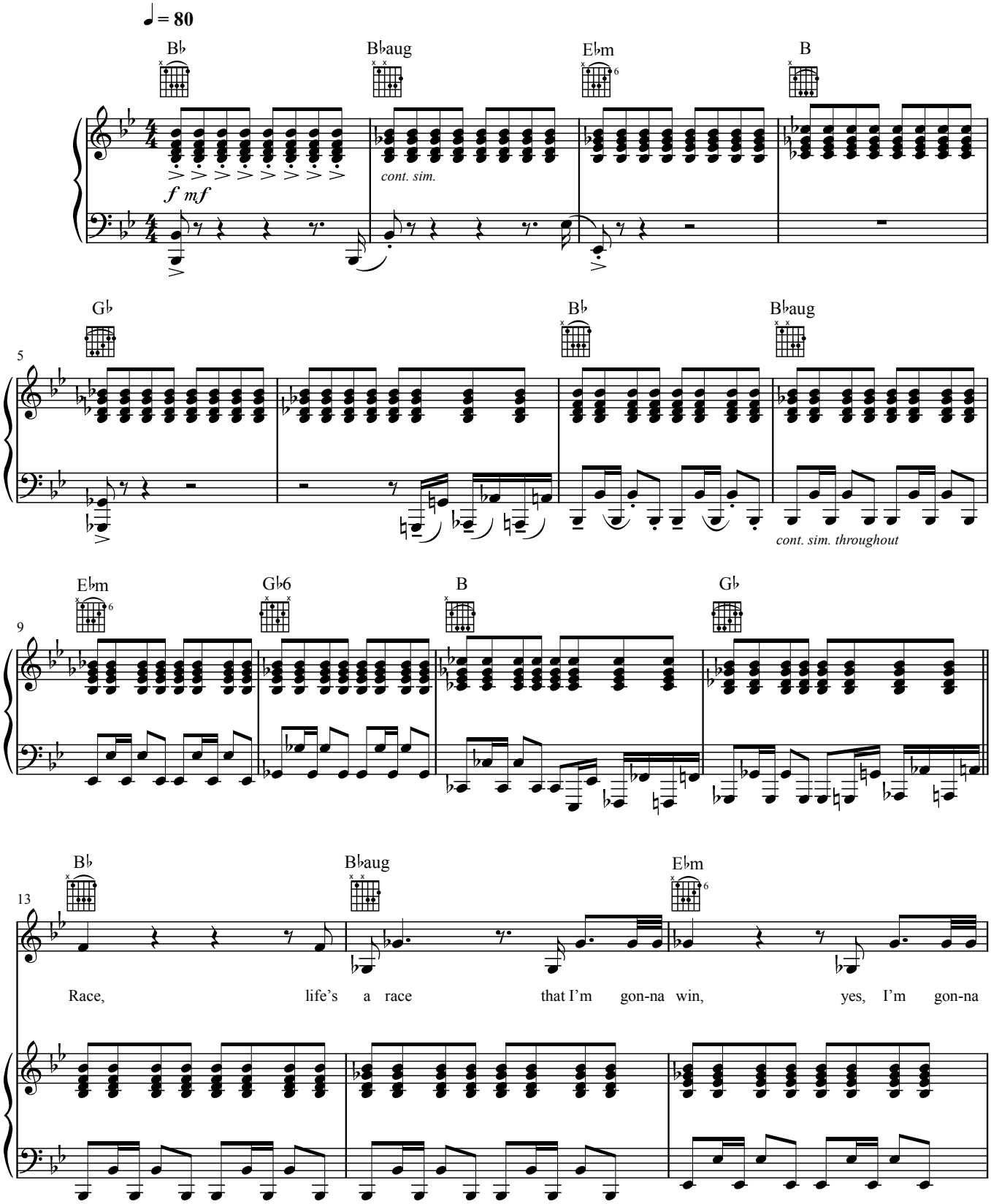

Copyright © 2012 Hewrate Ltd
Warner/Chappell Music Publishing Ltd
All Rights Reserved.

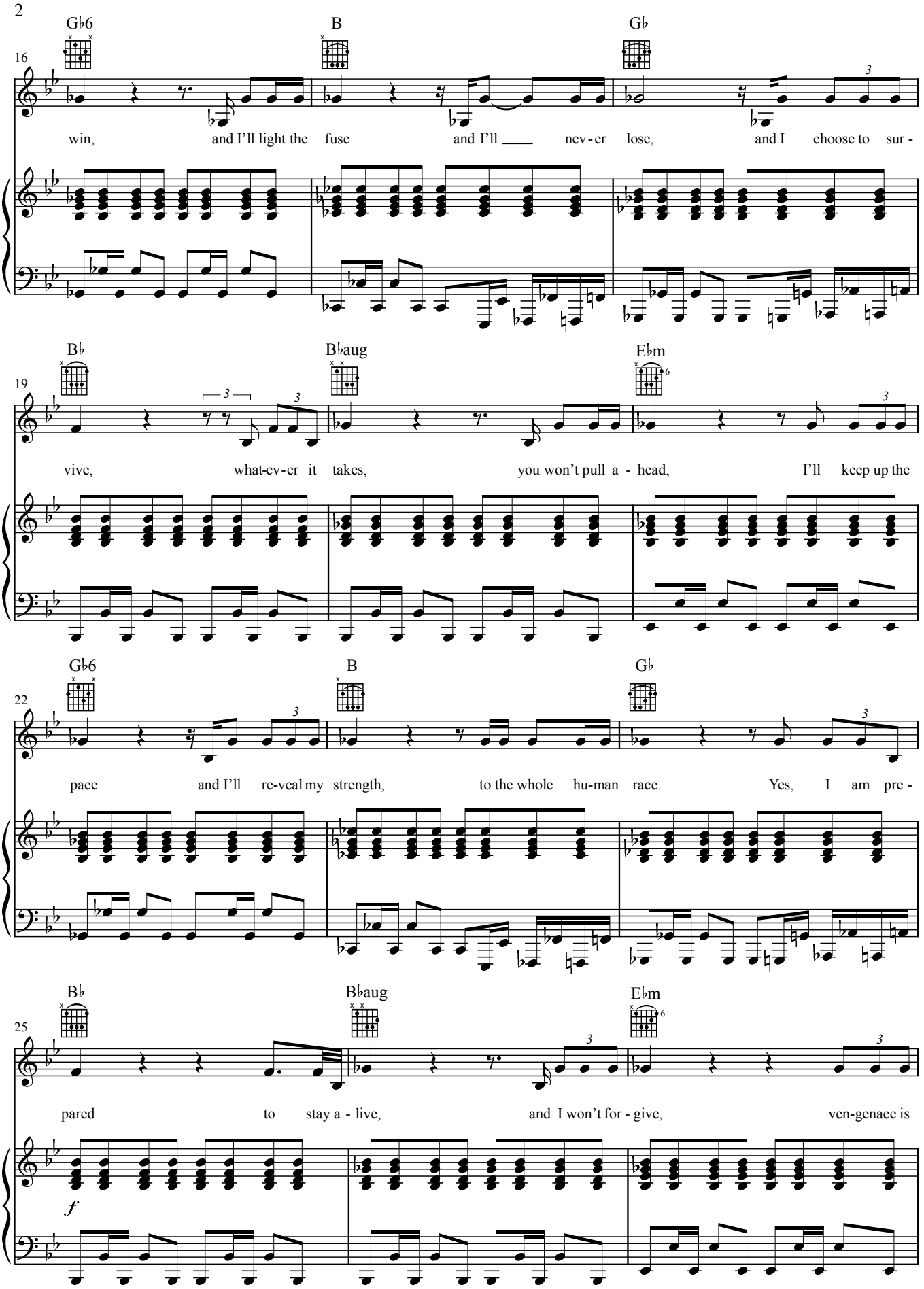
16
G♭6
B
G♭
win, and I'll light the fuse and I'll ____ nev-er lose, and I choose to sur-
19
B♭
B♭aug
E♭m
vive, what-ev-er it takes, you won't pull a - head, I'll keep up the
22
G♭6
B
G♭
pace and I'll re-veal my strength, to the whole hu-man race. Yes, I am pre-
25
B♭
B♭aug
E♭m
pared to stay a - live, and I won't for - give, ven-genace is
f

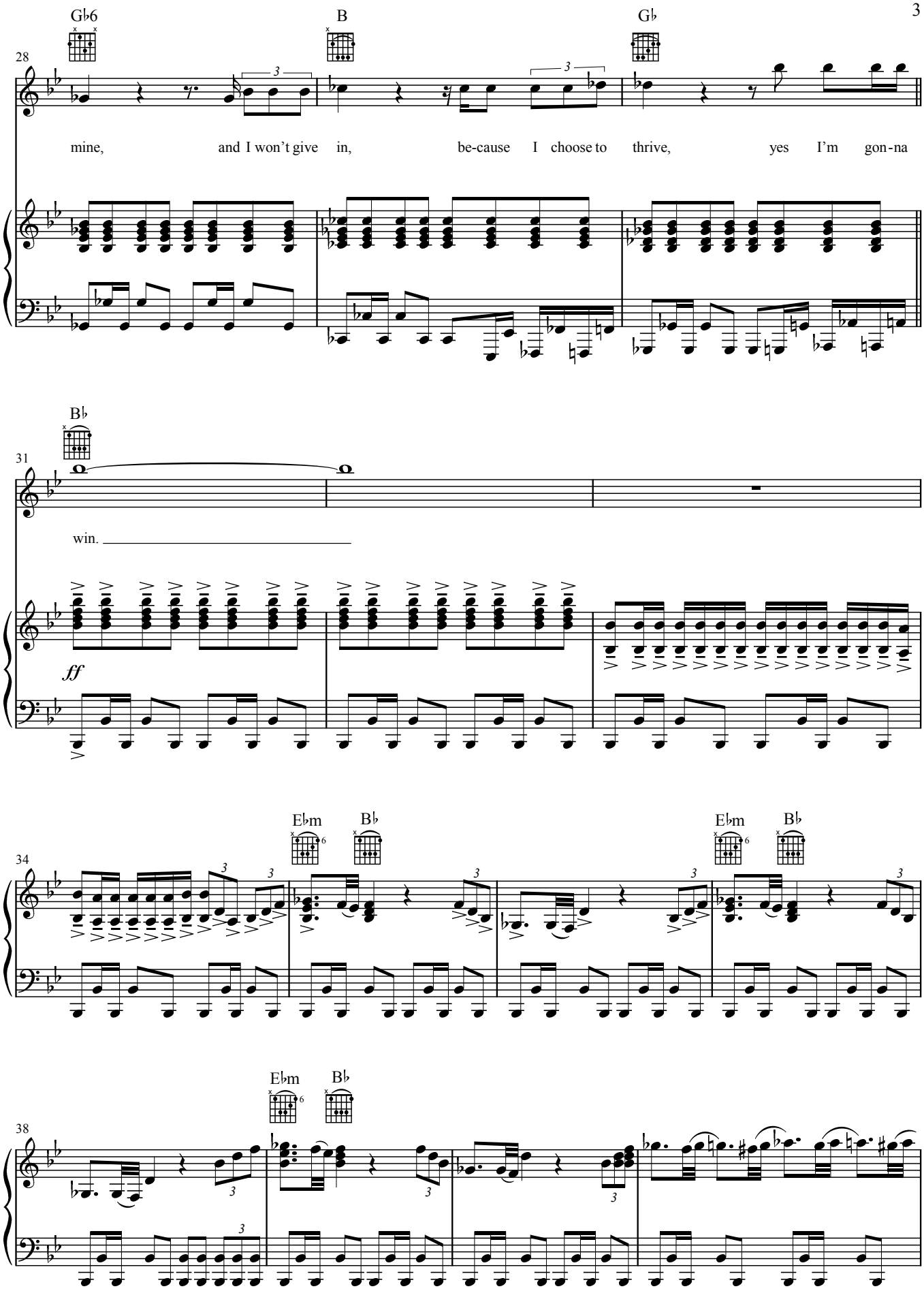
28
G♭6
B
G♭
mine, and I won't give in, be-cause I choose to thrive, yes I'm gon-na
31
B♭
win.
ff
34
E♭m
B♭
E♭m
B♭
38
E♭m
B♭

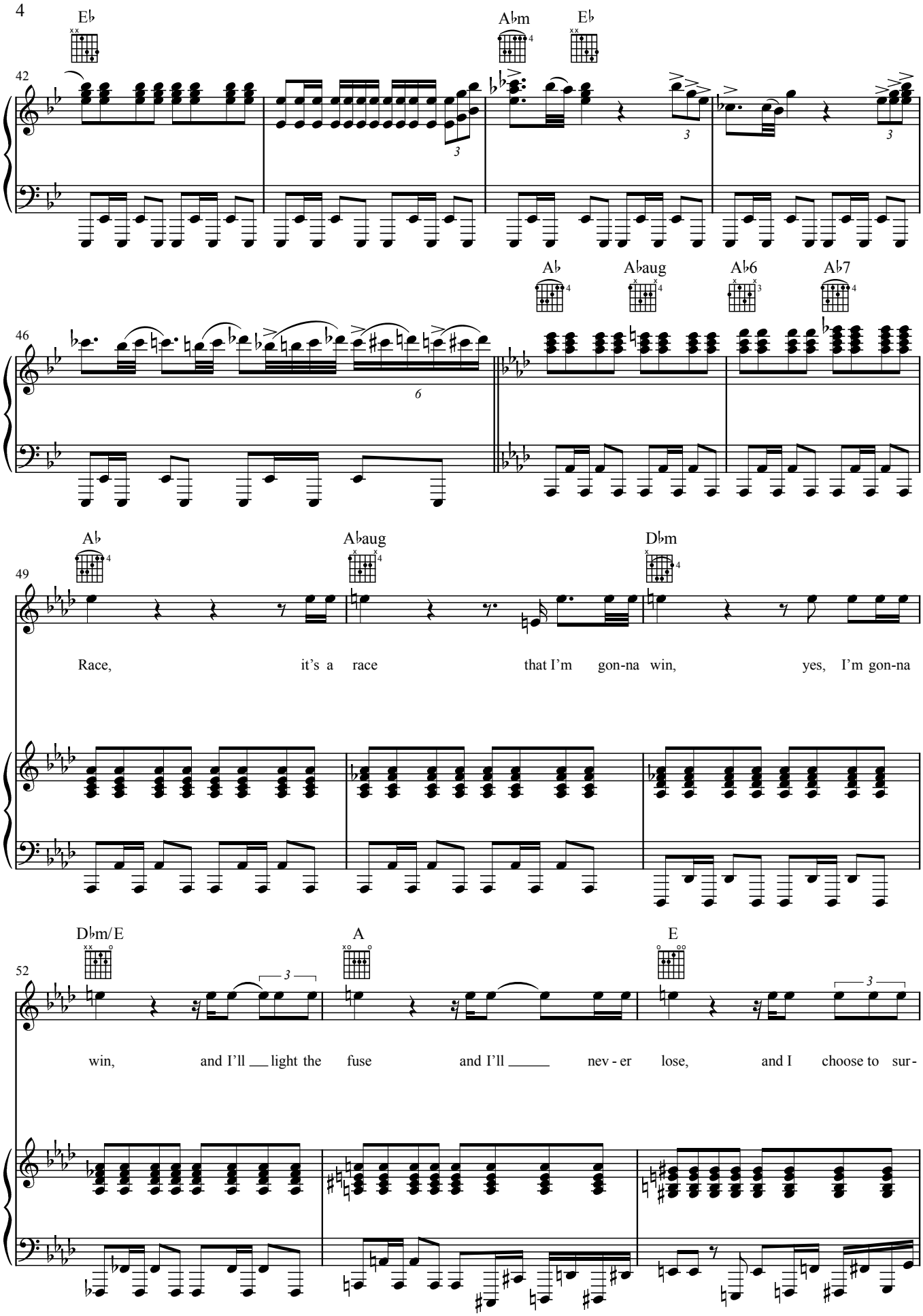
E♭
A♭m
E♭
42
A♭
A♭aug
A♭6
A♭7
46
A♭
A♭aug
D♭m
49
Race, it's a race that I'm gon-na win, yes, I'm gon-na
D♭m/E
A
E
52
win, and I'll ___ light the fuse and I'll _____ nev - er lose, and I choose to sur-

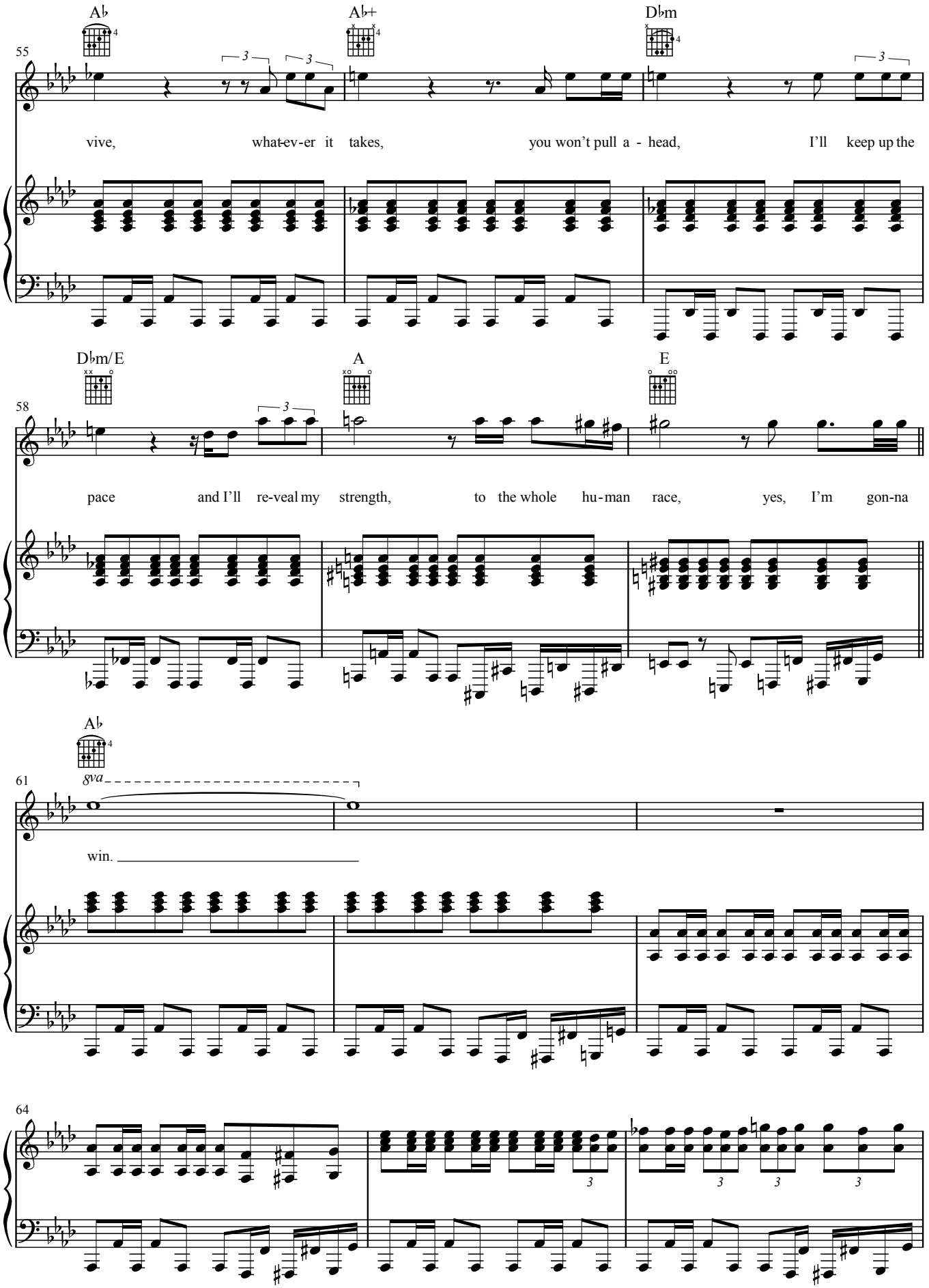
A♭
A♭+
D♭m
55
vive, what-ev-er it takes, you won't pull a - head, I'll keep up the
D♭m/E
A
E
58
pace and I'll re-veal my strength, to the whole hu-man race, yes, I'm gon-na
A♭
61
8va
win.
64

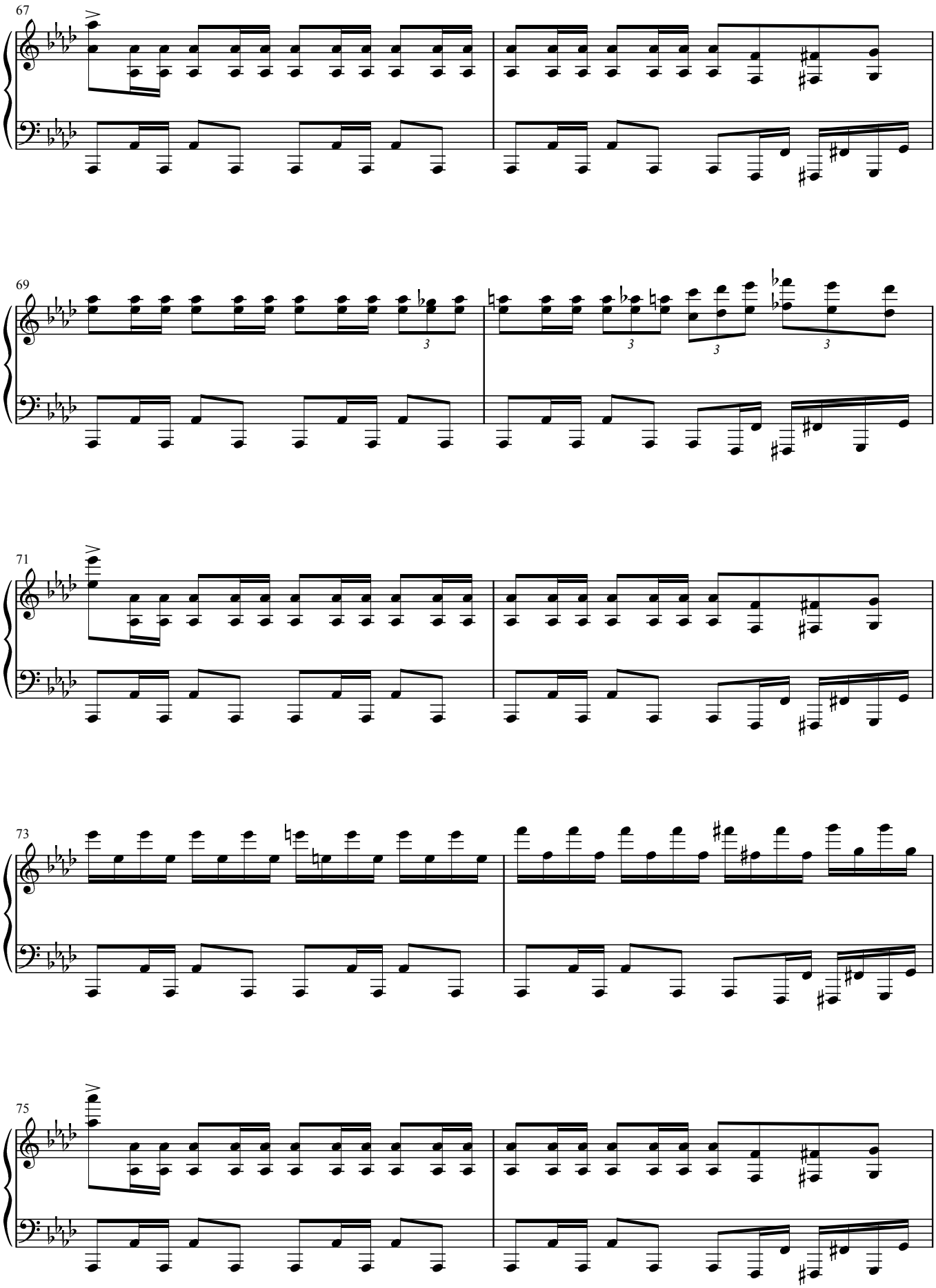
67
69
71
73
75

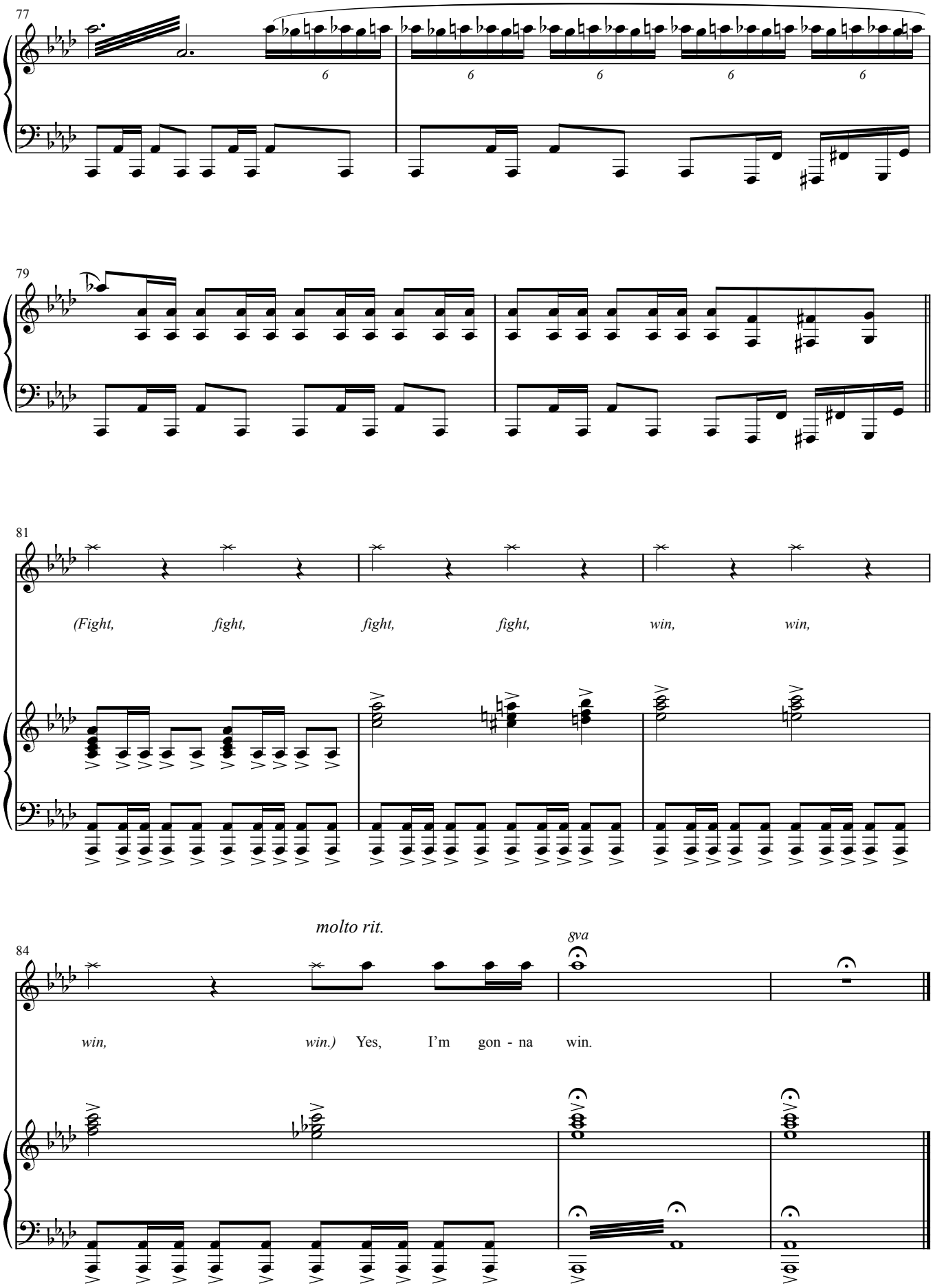
77
6
6
6
6
6
79
81
(Fight, fight, fight, fight, win, win,
molto rit.
8va
84
win, win.) Yes, I'm gon - na win.